



HORSE SHOW HUNTERS & JUMPERS

Sept. 30 - Oct. 4, 2020

USEF PREMIER HUNTERS
\$5,000 USHJA
National Hunter Derby

JUMPERS ★★ ★
\$10,000 NC State Fair
Jumper Classic

Indoor Arenas • Permanent Stalls
Penalty Begins Sept 25th at Noon

Show presented by Triangle Farms, Inc. Horse Show Management
Joan Petty, Manager • (919) 669-9877 • Fax (866) 337-4229
www.trianglefarms.com • horseshows@trianglefarms.com

The N.C. State Fair is a division of the N.C. Department of Agriculture & Consumer Services
1025 Blue Ridge Road ★ Raleigh, NC 27607 ★ Tel (919) 821-7400 ★ Fax (919) 733-5079
Steve Troxler, Commissioner ★ G. Kent Yelverton, Manager





BEST PRACTICES

We've had enough 'Stay at Home' time. We're ready for 'hands-on-a-horse' time again...
Have a great show and be safe!! USEF COVID-19 guidelines will be followed.

Please observe the following Best Practices:

Maintain social distancing of 6' at the office, in the arena, at the rings, at the gates, in the schooling areas and in all areas on the grounds.

Wash your hands & have Hand Sanitizers at your barn, in your tack box & in your pocket.
Triangle Farms will provide Hand Sanitizers at the office window, at the gates, in the restrooms, at the Hospitality Table and in other areas on the grounds.

Face Masks are required, except when mounted, if you expect to be within 6' of another person. Pick up a mask at the Show Office Window, if needed.

Triangle Farms will provide bottles of water at the gates & juice bottles instead of coffee at Morning Hospitality. Morning Hospitality & Surprise Hospitality to be pre-wrapped for 'Grab & Go'.

Enter online at www.horseshowsonline.com before you come to the show...If you enter at the show complete your entry before coming to the office window. Add/Scratch boxes will be outside the office window...drop one copy of your Add/Scratch in the Office Box & one copy in the Gate Box.

North Carolina State Fair Show Hospitality. . .

Morning Hospitality ~ Show Days 7-9 am
Breakfast Goodies

All Hospitality is
'Grab and Go'



Derby Pizza Night!
Friday 5-7 pm

Ice Cream
Social
Sunday
11am-12 noon



Jumper night
Wine &
Cheeses
Sat 5-7 pm



North Carolina State Fair Hunter Jumper Horse Show

September 30 – October 4, 2020
USEF Premier AA Rated Hunters
Level 3* Jumpers



Gov. James B. Hunt, Jr. Horse Complex
4601 Trinity Road
Raleigh NC 27607

For information:

*N.C. State Fair Hunter Jumper Show
Triangle Farms, Inc.
PO Box 33189
Raleigh NC 27636
919-556-7321
866-337-4229 Fax
(919) 839-4702 (during show only)*

Triangle Farms, Inc
Horse Show Management
Glenn & Joan Petty ~ 919-669-9877
horseshows@trianglefarms.com
www.trianglefarms.com

Come show with us . . .

NC State Fair Hunter Jumper Show
September 30 – October 4, 2020
JUDGES AND OFFICIALS

Judges		Tony Sgarlata, Raleigh NC Brian Lenehan, Palm Beach Garden FL Scott Fitton, Wellington FL Oliver Brown, Reva VA
USEF Steward		Wayne Eubank, Fredericksburg, VA Mary Lynn Whitley, Cary, NC
Course Designer/Tech Coordinator		Charles Throckmorton, Ft. Collins, CO
Announcers		Charles Broadfoot Taylor Ellis Cathie Haller
Farrier		Steve Prescott 843-247-3377
Veterinarian		3H Veterinary Services 919-363-1686
Medic		Claire Griffin
Stall Reservations		Sheri Bridges 919-556-7321 sheri@trianglefarms.com
Stall Manager		Steve Wilson
Show Secretary		Cathy Cortright Jane Labyack
Show Manager		Triangle Farms, Inc. Glenn & Joan Petty 919-669-9877 horseshows@trianglefarms.com www.trianglefarms.com
Show Office	During Show	919-839-4702
Show Fax		866-337-4229
US Mail Address		NC State Fair Hunter Jumper Show Triangle Farms, Inc. PO Box 33189, Raleigh NC 27636
Shipping Address/FedEx & UPS		NC State Fair Horse Complex Attn: Triangle Farms 4601 Trinity Road, Raleigh NC 27607

Enter Online ~ www.horseshowsonline.com

Management reserves the right to ADD or VARY the list of Officials if deemed necessary

Directions

Gov. James B. Hunt Horse Complex
[4601 Trinity Rd, Raleigh, NC 27607](http://4601TrinityRd.com)

From I-40 west of Raleigh: Take exit 289 (Wade Ave), go .02 miles to Edwards Mill Rd Exit, turn right and go 1/4 miles, turn left at the stoplight onto Trinity Rd, Gate H4/Stable Entrance is on the right.

From I-440 Beltline: Take exit 4 onto Wade Ave, go 1 mile to Edwards Mill Rd Exit, turn left and go 1/4 miles to Trinity Rd, turn left at the stoplight onto Trinity Rd, Gate H4/Stable Entrance is on the right.

Information, Rules & Regulations

North Carolina State Fair Hunter Jumper Show is a Regular Member Competition of the USEF, with Hunter Rating of Premier AA and Jumper Rating of Level 3*. Every class offered herein which is covered by the Rules and Regulations of the current USEF Rule Book will be conducted and judged in accordance therein. The show will adhere to USEF guidelines with regard to the minimum number of entries required to maintain a class and updated Covid-19 Guidelines. USEF Covid-19 Guidelines will be in place and followed.

Association Sanctioning: The North Carolina State Fair Hunter Jumper Show is sanctioned by NCHJA, VHSA, SCHJA, MHSA, NAL and WIHS. Prize list, Entry Blank, Host Hotels and Business Sponsors are posted on www.trianglefarms.com. Show announcements, schedule, start times and entry numbers during the show are posted on www.horsshowsonline.com.

Entries: The Closing Date for entries is September 25th: Late penalty fee of \$50 begins after the Closing Date. Online entries are accepted at horsshowsonline.com. Visa, Master Card, American Express and Discover Credit Cards are accepted. All entries, showing and non- showing, must be made on the proper entry blank, pay the office/schooling fee, and be signed by the rider, trainer and the owner or agent. Full payment, stall payment, open check or credit card information must accompany entries, along with copies of measurement cards and membership cards. All horses are required to have a USHJA Registration number. Entry fees, less the service fee of \$50, will be refunded on presentation of a veterinarian's certificate proving inability of the horse to show. **Stall fees will not be refunded.**

Health Requirements: A negative Coggins test dated within one year is required for each entry, required by NC State law. Current Coggins must be displayed on the horse's stall. All horses on the grounds must comply with and provide proof of vaccinations per USEF GR845. No numbers will be released from the Office without Coggins and Vaccination Proof.

Non-negotiable Checks: Checks returned for any reason will be assessed a penalty of \$30 or 10% of the check amount, whichever is greater. Upon notification of a returned check, full payment including penalty must be paid in certified funds within 5 days. After 15 days, USEF will be notified.

Prize Money/Refunds: Prize money will be credited to the exhibitor's show bill. Any prize money in excess of the bill and refunds will be mailed within 30 days after the horse show.

Measurement: All Pony and Junior Hunter exhibitors must present their measurement cards at the Show Office before numbers will be released. Ponies and Junior Hunters without cards will be measured by a USEF Steward at the show.

Stabling: Permanent stalls with doors are available, beginning Monday Sept. 28th at 12 noon. The Stall Fee is \$225/stall. Stalls will not be reserved without full stall payment, open check or credit card information. No stall refunds will be made after the Closing Date. Non-stabled horses will be charged a \$50 grounds fee. **Trainers to complete and submit a Stabling Form for stall, feed & bedding orders at least 5 days before the show. Stable Order Form required for all exhibitors, including entries submitted online.**

Feed, Hay and Bedding: Pre-orders for feed, hay and bedding to be included on the Exhibitor Entry Blank or on the Stabling Form. All subsequent feed and bedding orders to be placed in the Show Office. All feed, bedding and tack stall splits must be completed by 12 noon on Friday.

Class Entries and Schedule Changes: To be posted at the show office and on www.horsshowsonline.com at the close of the office each day. The management reserves the right to reschedule, combine, close, add, delete or move any classes or change the announced officials as may be necessary and in the best interest of the show or for inclement weather. A rotating jump order to be used in all classes over fences. At no time will the rings be held up over 3 minutes due to conflicts. Should any question or disputes arise that are not provided for in the rules, the Show Manager's decision will be final.

Schooling: Schooling will be permitted in all show rings on Tuesday from 10am until 5pm. Schooling and/or flat work sessions to be announced and posted. Lunging is not allowed in the show rings; lunging areas are available and to be posted.

Camper Hook-ups: Camper sites with water, power and sewer are available on a first come, first serve basis. Camper fees are collected by NC State Fair Security.

Local Fire Regulations: Parking of vehicles or horse trailers is not permitted in the fire lane adjacent to the stabling areas. NC State Fair Security patrols and tickets vehicles parked around the barns.

Dogs and Cats: All dogs and cats on the show grounds must be leashed and under control of the owner or responsible person. Violators will be fined \$100.

Helmets: Protective Headgear is required on all exhibitors when mounted on the grounds. Properly fitted protective headgear is required in accordance with USEF GR 801

Motorized Vehicles: Minors who do not have a valid driver's license which allows them to operate a motorized vehicle in the state in which they reside will not be permitted to operate a motorized vehicle of any kind, including, but not limited to, golf carts, motorcycles, scooters, or farm utility vehicles, on the competition grounds of licensed competitions. Minors who have a valid temporary license may operate the above described motorized vehicles as long as they are accompanied by an adult with a valid driver's license. The parent/legal guardian or individual who signs the entry blank as a parent or guardian of a minor operating a motorized vehicle in violation of this rule are solely responsible for any damages, claims, losses or actions resulting from that operation. Violations of this rule will be cause for penalties against those responsible for the child committing the offense. Wheelchairs and other mobility assistance devices for individuals with disabilities are exempt from this rule.

The unsafe use of personal electronic transport devices, as determined by the competition officials and management in their sole discretion, that do not require a driver's license to operate, including but not limited to segways, hover boards, and single wheeled scooters is prohibited on competition grounds. Operating such devices in areas where people gather may be deemed "unsafe use" if there is a risk of harm to others. If the operator of the device is a minor, the parent/legal guardian or individual who signs the entry blank as a parent or guardian of a minor operating the device in violation of this rule is accountable and may be subject to penalties. Wheelchairs and other mobility assistance devices for individuals with disabilities are exempt from this rule.

USEF Membership Statement: Life, senior active and junior active members shall be eligible to participate in all classes at Regular Competitions, Eventing Competitions at the Modified Level or above and Combined Driving Competitions at the Advanced Level, Dressage, Reining and Vaulting Competitions and Endurance Rides. A nonmember may participate as a handler, rider, driver, owner, lessee, agent, coach or trainer at Regular Competitions, Eventing Competitions, Dressage Competitions, Reining Competitions and Combined Driving Competitions upon payment of a \$45 Show Pass fee. Participants in the following classes are exempted from the Requirements of this rule: 1) leadline; 2) exhibitions; 3) games and races; 4) classes for 4-H members; 5) walk trot (exception: Friesian performance FR222) and academy classes (academy classes are classes limited to horses used regularly in a lesson program); 6) USDF introductory level tests, pas de deux and quadrille classes; 7) NRHA Endorsed Reining Competitions. 8) Opportunity classes, 9) citizens of other nations who have proof, in English, of current membership in good standing of their own National Federation, 10) USEA beginner novice division; and 11) assistant handlers in Dressage Sport Horse Breeding classes.

Reminder: All USEF Life and Senior Active members, as well as participants who have regular contact with minor athletes, are required to comply with the U.S. Center for SafeSport training requirement, to be eligible to participate in the competition. All participants must adhere to the U.S. Center for SafeSport Code, USEF Safe Sport Policy, and the Minor Athlete Abuse Prevention Policies. More information about these can be found at www.usef.org.

Information and Stabling

Glenn & Joan Petty ~ Manager (919) 669-9877

Sheri Bridges ~ Stalls/Reservations (919) 556-7321 Steve Wilson,

Stall Manager 919-839-4707 Show Only

Horseshows@trianglefarms.com eFax (866) 337-4229

Stabling Order Form REQUIRED

Online Entries: horseshowsonline.com

Mail: Triangle Farms, Inc. POBo33189,Raleigh, NC 27636

FedEx/UPS: Gov. Hunt Horse Complex, 4601 Trinity Road, Raleigh NC 27607

Thanks for showing with us . . .

2020 NC State Fair Featured Classes

Class 500 NC State Fair Equitation Cup Spectacular

Open to Junior and Amateur riders

Fence heights: 3'3" & 3'6" ~ Minimum of 8 riders

To be shown over a course of not less than 8 obstacles, to include a combination and two changes of direction after the first obstacle; 1/3 of the obstacles must be oxers. Course to include at least 3 of the following: bending line, narrow jump, roll-back turn, fence at the end of the ring, long approach to a single jump. Two or more tests of at least the top 4 competitors are required, Tests 1-18. Entry Fee: \$50

Winner receives **FREE STALL** ~ Neck Ribbons & Awards to all Ribbon Winners
Join us Sunday 11am – 12 noon ... Equitation Cup Ice Cream Social

Class 501 \$1000 USHJA Green Hunter Incentive 3' & 3'3"

Class 502 \$1000 USHJA Green Hunter Incentive 3'6" & 3'9"

Open to horses of any age that are eligible to compete as a Green Hunter under Federation Rules. Horses must be enrolled in the USHJA Green Hunter Incentive Program and pay the annual enrollment fee.

Specifications www.USHJA.com

\$100 + USHJA fee

Prize Money: \$300, \$220, \$130, \$80, \$60, \$50, \$40, \$30, \$30, \$20, \$20, \$20, \$20

Class 503 \$5000 USHJA National Hunter Derby

Open to horses & ponies registered with the USHJA; riders, owners, trainers must be current active members of the USEF & USHJA. Fences set at 3' with 4 high-option fences 3'6". Two round format. First round Classic Hunter round; second round Handy Hunter round. The 12 highest-scoring horse/rider combinations after the first round are eligible to return for the second round. Formal attire required. Minimum 12 entries.

Specifications www.USHJA.com

\$250 + USHJA Fee

Prize Money: \$1500, \$1100, \$650, \$400, \$300, \$250, \$200, \$150, \$150, \$100, \$100, \$100

Join us Friday ... Derby Pizza Night

Class 504 \$1500 USHJA Pony Hunter Derby

Open to ponies registered with the USHJA; riders, owners, trainers must be current active members of the USEF and USHJA. Two round format. First round Classic Hunter round; second round Handy Hunter. The 12 highest-scoring after the first round are eligible to return for the second round. Minimum 12 entries.

Specifications www.USHJA.com

\$150 + USHJA Fee

Prize Money: \$450, \$330, \$195, \$120, \$90, \$75, \$60, \$45, \$45, \$30, \$30, \$30

\$4000 NC State Fair Hunter Classics

Hunter Classic specifications: Hunter Classics to be scored under the open numerical judging system, judged on performance, soundness, suitability, manners. Minimum of 12 entries. The 12 horses/ponies with the highest scores from the first round (** First Round in schedule) will return to jump a second round over a different course. Each of the 2 rounds will count 50% toward the final score.

Prize Money \$500: \$150, \$110, \$75, \$50, \$45, \$26, \$25, \$10

Classic Entry Fee \$50

Prize Money \$1000: \$300, \$220, \$150, \$90, \$80, \$70, \$60, \$30

Classic Entry Fee \$100

Class 506 \$500 NAL/WIHS Children's Hunter Classic

Class 507 \$500 NAL/WIHS Adult Hunter Classic

Class 508 \$1000 Junior/Amateur Owner Hunter Classic

Class 509 \$1000 State Fair Pony Hunter Classic

Class 511 \$500 Low Children/Adult Hunter Classic

2020 NC State Fair Featured Classes

Class 513

NC State Fair Lead Line

No Entry Fee

Open to Lead Line riders on horses and ponies. Precedes the NC State Fair Jumper Classic on Saturday.

\$6500 NC State Fair Jumper Classics

Opened to junior and amateur riders only. To be conducted and scored under Table II2a. Time first jump off. Proper attire required. Minimum of 8 riders. Specifications: www.ryegate.com.

Class 442	\$1500 NAL/WIHS Children's Jumper Classic II2a 1.10-1.15m	Entry Fee: \$150
Class 445	\$1500 NAL/WIHS Adult Am Jumper Classic II2a 1.10-1.15m	Entry Fee: \$150
Class 448	\$1500 NAL Low Junior/Am/AO Jumper Classic II2a 1.20m	Entry Fee: \$150
Class 451	\$1500 Junior/Am/AO Jumper Classic II2a 1.30m	Entry Fee: \$150
	Prize Money: \$325, \$220, \$180, \$170, \$155, \$150, \$150, \$150	
Class 514	\$1000 Mini Jumper Classic II2a .85m/1.00m	Entry Fee: \$80
	Novice Ch/Ad Jumpers & Low Ch/Ad Jumpers showing at show	
	Prize Money: \$275, \$170, \$125, \$100, \$90, \$80, \$80, \$80	
	Rider must declare fence height in office	

\$10,000 North Carolina State Fair Jumper Classic

Open to nominated horses. Scoring under Table II2a. Time First Jump Off 1.30m. Horses must be entered and declared by noon on Saturday. Order of Go to be drawn by the USEF Steward. All ties other than 1st place will be broken by the time and faults in the first round. Formal attire required.

Class 515 \$10,000 NC State Fair Jumper Classic II2a 1.30m Entry Fee: \$300

Prize Money: \$2,900, \$2,200, \$1,150, \$850, \$750, \$600, \$425, \$425, \$350, \$350

Join us Saturday ... Jumper Night Wine & Cheeses



'Jump for the Children'

at the 2020 'Jump for the Children' Horse Shows.
Together we've raised \$2.4 Million for the kids
at Duke Children's!!

'Jump for the Children' I ~ November 4-8
'Jump for the Children' II ~ November 11-15

Thank you for pulling with us for

the kids at Duke Children's

Joan Petty, co-Chairman

(919) 669-9877 www.trianglefarms.com

HUNTER DIVISIONS

\$1000 PERFORMANCE WORKING HUNTER 3'3"

Entry Fee: \$200 or \$50 per class.

- | | |
|-----|--|
| 1-4 | Performance Working Hunter 3'3" – Handy in Class 4 |
| 5 | Performance Working Hunter 3'3" US |

\$1000 PERFORMANCE WORKING HUNTER 3'6"

Entry Fee: \$200 or \$50 per class.

- | | |
|-----|--|
| 6-9 | Performance Working Hunter 3'6" – Handy in Class 9 |
| 10 | Performance Working Hunter 3'6" US |

\$2000 HIGH PERFORMANCE HUNTER 4'

Entry Fee: \$250 or \$50 per class

- | | |
|-------|--|
| 11-14 | High Performance Working Hunter 4' – Handy in Class 14 |
| 15 | High Performance Working Hunter 4' US |

\$2000 HIGH PERFORMANCE CONFORMATION 3'9"

Entry Fee: \$250

- | | |
|-------|---|
| 16 | High Performance Conformation Model |
| 17-20 | High Performance Conf Hunter 3'9" – Handy in Class 20 |
| 21 | High Performance Conf Hunter 3'9" US |

\$2000 GREEN CONFORMATION HUNTER 3'6"

Entry Fee: \$250

- | | |
|-------|--|
| 22 | Green Conformation Model |
| 23-26 | Green Conformation Hunter 3'6" – Handy in Class 26 |
| 27 | Green Conformation Hunter 3'6" US |

\$2000 GREEN HUNTER 3'6"

Entry Fee: \$250

- | | |
|-------|---------------------------------------|
| 28-31 | Green Hunter 3'6" – Handy in Class 31 |
| 32 | Green Hunter 3'6" US |

\$2000 GREEN HUNTER 3'9"

Entry Fee: \$250

- | | |
|-------|---------------------------------------|
| 33-36 | Green Hunter 3'9" – Handy in Class 36 |
| 37 | Green Hunter 3'9" US |

\$1000 GREEN HUNTER 3'3"

Entry Fee: \$200 or \$50 per class.

- | | |
|-------|---------------------------------------|
| 38-41 | Green Hunter 3'3" – Handy in Class 41 |
| 42 | Green Hunter 3'3" US |

\$1000 GREEN HUNTER 3'

Entry Fee: \$200 or \$50 per class.

- | | |
|-------|-------------------------------------|
| 43-46 | Green Hunter 3' – Handy in Class 46 |
| 47 | Green Hunter 3' US |

\$1000 JUNIOR HUNTER 3'3" 15 & Under

Entry Fee: \$210

- | | |
|-------|---|
| 48-51 | Junior Hunter 3'3" 15 & Under – Handy in Class 51 |
| 52 | Junior Hunter 3'3" US 15 & Under |

\$1000 JUNIOR HUNTER 3'3" 16-17**Entry Fee: \$210**

53-56 Junior Hunter 3'3" 16-17 – Handy in Class 56
57 Junior Hunter 3'3" US 16-17

\$2000 SMALL JUNIOR HUNTER 3'6" 15 & UNDER**Entry Fee: \$250**

58-61 Small Junior 3'6" 15 & Under – Handy in Class 61
62 Small Junior 3'6" US 15 & Under

\$2000 SMALL JUNIOR HUNTER 3'6" 16-17**Entry Fee: \$250**

63-66 Small Junior 3'6" 16-17 – Handy in Class 66
67 Small Junior 3'6" US 16-17

\$2000 LARGE JUNIOR HUNTER 15 & UNDER**Entry Fee: \$250**

68-71 Large Junior 3'6" 15 & U - Handy in Class 71
72 Large Junior 3'6" US 15 & Under

\$2000 LARGE JUNIOR HUNTER 16-17**Entry Fee: \$250**

73-76 Large Junior 3'6" 16-17 – Handy in Class 76
77 Large Junior 3'6" US 16-17

\$2000 AMATEUR-OWNER HUNTER 3'3" 18-35**Entry Fee: \$250**

78-81 Amateur Owner 3'3" 18-35 – Handy in Class 81
82 Amateur Owner 3'3" 18-35 US

\$2000 AMATEUR-OWNER HUNTER 3'3" 36+**Entry Fee: \$250**

83-86 Amateur Owner 3'3" 36+ – Handy in Class 86
87 Amateur Owner 3'3" 36+ US

\$2000 AMATEUR-OWNER HUNTER 3'6" 18-35**Entry Fee: \$250**

88-91 Amateur Owner 3'6" 18-35 – Handy in Class 91
92 Amateur Owner 3'6" 18-35 US

\$2000 AMATEUR-OWNER HUNTER 3'6" 36+**Entry Fee: \$250**

93-96 Amateur Owner 3'6" 36+ – Handy in Class 96
97 Amateur Owner 3'6" 36+ US

BABY GREEN HUNTER 2'6"**Entry Fee: \$165 or \$50 per class**

98-101 Baby Green Hunter 2'6"
102 Baby Green US

\$500 SMALL HUNTER 3'**Entry Fee: \$190 or \$50 per class**

103-106 Small Hunter 3'
107 Small Hunter 3' US

PNY HUNTER DIVISIONS

\$1500 SMALL PONY HUNTER

Entry Fee: \$230

Not exceeding 12.2 hands; Fences 2'3"

- 113-116 Small Pony - 25% conf in class 113. Handy in Class 116.
- 117 Small Pony Hunter US

\$1500 MEDIUM PONY HUNTER

Entry Fee: \$230

Over 12.2 and not to exceed 13.2 hands; Fences 2'6"

- 118-121 Medium Pony- 25% conf in class 118. Handy in Class 121.
- 122 Medium Pony Hunter US

\$1500 LARGE PONY HUNTER

Entry Fee: \$230

Over 13.2 and not to exceed 14.2 hands; Fences 3'

- 123-126 Large Pony - 25% conf in class 123. Handy in Class 126.
- 127 Large Pony Hunter US

\$1000 LARGE GREEN PONY HUNTER

Entry Fee: \$210

Over 13.2 and not to exceed 14.2 hands; Fences 2'9"

- 128-131 Large Green Pony Hunter - 25% conformation in class 131.
- 132 Large Green Pony Hunter US

\$1000 SMALL/MEDIUM GREEN PONY HUNTER

Entry Fee: \$210

Not to exceed 13.2 hands; Fences 2'3" for small ponies; 2'6" for medium ponies

- 133-136 Small/Med Green Pony - 25% conformation in class 136
- 137 Small/Medium Green Pony Hunter US

CHILDREN'S PONY HUNTER

Entry Fee: \$165 or \$50 per class.

- 138-141 Children's Pony Hunter
- 142 Children's Pony Hunter US

\$500 ADULT AMATEUR HUNTER - Riders 50 & Over

Entry Fee: \$190 or \$50 per class.

- 143-146 Adult Amateur Hunter 50+
- 147 Adult Amateur Hunter US

\$500 ADULT AMATEUR HUNTER - Riders 36-49

Entry Fee: \$190 or \$50 per class.

- 148-151 Adult Amateur Hunter 36-49
- 152 Adult Amateur Hunter US

\$500 ADULT AMATEUR HUNTER - Riders 18-35

Entry Fee: \$190 or \$50 per class.

- 153-156 Adult Amateur Hunter 18-35
- 157 Adult Amateur Hunter US

OPEN HUNTER

Entry Fee: \$165 or \$50 per class

- 257-260 Open Hunter 2'9", 3', 3'3"
- 261 Open Hunter US

\$500 CHILDREN'S HUNTER**Rider 14 & Under**

- 158-161 Children's Hunter -14 & under
 162 Children's Hunter US -14 & under

Entry Fee: \$190 or \$50 per class**Rider 15-17**

- 163-166 Children's Hunter 15 - 17
 167 Children's Hunter US 15 - 17

LOW CHILDREN'S HUNTER

Horse/pony/rider combination cannot cross enter into divisions or classes where fence heights exceed 2'6" at the same show. Ponies may not cross enter into the Children's Pony Division or the rated Regular Pony Hunter Division. Ponies shown in the Children's Hunter Pony section may not be shown by an adult at the same competition. Riders showing in the Children's Pony or Regular Pony Divisions may not cross enter into the Low Children's/Adult Hunter Division at the same show. To be judged on performance, manners, way of going, and soundness. Suitability of a Low Children's/Adult mount to be stressed. Fence heights to be 2'6". Distances between fences will be set using 12' multiples

Entry Fee: \$165 or \$50 per class

- 340 -343 Low Children's Hunter
 344 Low Children's Hunter US

LOW ADULT HUNTER**Entry Fee: \$165 or \$50 per class**

- 168-171 Low Adult Hunter
 172 Low Adult Hunter US

SHORT STIRRUP HUNTER

Open to riders 12 years and younger. No rider may show in short stirrup for more than 2 years. Riders may not cross enter into any class at the same show where fences are set at 2'6" or higher. Fences 2'.

Entry Fee: \$165 or \$50 per class.

- 173-176 Short Stirrup Hunter
 177 Short Stirrup Hunter US

LONG STIRRUP HUNTER

Open to riders 13 years and older on a horse or pony. Riders may not cross enter into any class at the same show where fences exceed 2'. No oxers or combinations. Fences 2'.

Entry Fee: \$165 or \$50 per class.

- 178-181 Long Stirrup Hunter
 182 Long Stirrup Hunter US

WALK TROT OPPORTUNITY CLASSES**Entry Fee: \$30 per class**

- | | | | |
|-----|----------------------|-----|--------------------|
| 183 | Walk Trot Equitation | 184 | Walk Trot Pleasure |
| 185 | Walk Trot Hunter | 186 | Walk Trot Canter |

BEGINNER CROSSRAILS OPPORTUNITY CLASSES

Open to beginner riders of any age in their first or second year of showing over fences. Riders may not cross enter into any walk-trot or beginner walk-trot-canter divisions, or any divisions where the fences exceed 18" at that show. The division may be split 12 and under and 13 and over if entries warrant, but yearend points will not be separated. Course to consist of 8 jumps set as cross rails with flower boxes not to exceed 18".

Entry Fee: \$30 per class

- 187-188 Beginner Crossrails 18"
 189 Beginner Crossrails US

FALL HUNTER**Entry Fee: \$110 or \$50 per class**

- 250-251 Fall Hunter 2'9", 3', 3'3"
 252 Fall Hunter US

TAKE 2 THOROUGHBRED**Entry Fee: \$145 or \$50 per class**

- 253-255 Take 2 Thoroughbred 3'
 256 Take 2 Thoroughbred US

2' USHJA HUNTER**Entry Fee: \$165 or \$50 per class.**

190-193 USHJA 2'
 194 USHJA 2' US

2'3" USHJA HUNTER**Entry Fee: \$165 or \$50 per class.**

195-198 USHJA 2'3"
 199 USHJA 2'3" US

2'6" USHJA HUNTER**Entry Fee: \$165 or \$50 per class.**

200-203 USHJA 2'6"
 204 USHJA 2'6" US

2'9" USHJA HUNTER**Entry Fee: \$165 or \$50 per class.**

205-208 USHJA 2'9"
 209 USHJA 2'9" US

3' USHJA HUNTER**Entry Fee: \$165 or \$50 per class.**

210-213 USHJA 3'
 214 USHJA 3' US

STATE FAIR HUNTER**Entry Fee: \$110 or \$50 per class.**

215-216 State Fair Hunter 2'3" & 2'6"
 217 State Fair Hunter 2'3" & 2'6" US

Entry Fee: \$110 or \$50 per class.

218-219 State Fair Hunter 3' & 3'3"
 220 State Fair Hunter 3' & 3'3" US

Entry Fee: \$110 or \$50 per class.

221-222 State Fair Schooling Pony 2' & 2'6"
 223 State Fair Schooling Pony Hunter US

RALEIGH HUNTER**Entry Fee: \$110 or \$50 per class.**

224-225 Raleigh Hunter 2'6" & 2'9"
 226 Raleigh Hunter 2'6" & 2'9" US

227-228 Raleigh Hunter 3' & 3'3"
 229 Raleigh Hunter 3' & 3'3" US

WARM UP SECTION**Entry Fee: \$40 per class**

230	Hunter Warm Up – Wed Indoor Ring	602	Jumper Blue/Red Warm Up -Sat Ring IV
231	Hunter Warm Up – Wed Ring II	242	Hunter Warm Up – Sun Indoor Ring
232	Hunter Warm Up - Thurs Indoor Ring	243	Hunter Warm Up – Sun Ring II
233	Hunter Warm Up – Thurs Ring II	244	Hunter Warm Up – Sun Ring III
238	Hunter Warm Up – Friday Indoor Ring	245	Hunter Warm Up – Sun Ring IV
234	Hunter Warm Up – Fri Ring III	603	Jumper Blue/Red Warm Up-Sun Ring IV
235	Hunter Warm Up – Fri Ring II		
237	State Fair Pony Warm Up – Fri Ring III		
600	Jumper Blue/Red Warm Up – Wed Ring IV		
601	Jumper Blue/Red Warm Up – Thurs Ring IV		
239	Hunter Warm Up – Sat Indoor Ring		
240	Hunter Warm Up – Sat Ring II		
236	Hunter Warm Up – Sat Ring III		
241	Hunter Warm Up – Sat Ring IV		

EQUITATION SECTION

Classes 301 – 316 Entry Fee: \$50

301 Dover Saddlery/USEF Hunter Seat Medal

Open to Junior Members of the USEF. Fences 3'6". See USEF EQ 110.5 for specs.

302 ASPCA Horsemanship

Open to current members of the ASPCA National Horse Show. Trainers must also be current members. Fences 3'6". See USEF EQ110.8 for specs.

303-305 Washington International Equitation Classic

Open to junior members. Need not be a member of WIHS, but only members will earn points in the national rankings. See USEF EQ 110.10 for specs. Riders must have competed in both phases to be eligible for an overall placing. Same horse must be used in both phases. Fences 3'6".

303 WIHS Equitation – Hunter Phase

304 WIHS Equitation – Jumper Phase

305 WIHS Equitation – Overall

306 Hamel Foundation 3'3" NHS Equitation

Open to current members of the ASPCA National Horse Show. Trainers must also be current members. Fences 3'3". See USEF REQ 110.8 for specs.

307 NCEA Equitation

Open to junior riders. Fences 3'3". See www.ryegate.com for specs.

308 E.J. Haun Memorial Hunter Seat Equitation Medal

Open to Junior Members of the NCHJA. Four competitors to fill the class. Three competitors must complete the course. Minimum of 3 or 25% shall be required to show both ways of the ring. Tests 1-19. Each phase counts 50%. Fences 3'6".

309 Bryan Jones Memorial NCHJA Adult Medal

Open to Amateur senior members of the NCHJA. Four competitors to fill a class and three must complete the course. Minimum of 3 or 25% of the class shall be required to show both ways of the ring. Tests 1-19. Each phase counts 50%. Fences 3'.

310 NCHJA Children's Medal

Open to junior members of the NCHJA. Four competitors to fill class and three must complete the course. Minimum of 3 or 25% shall be required to show both ways of the ring. Tests 1-19. Each phase to count 50%. Fences 3'.

311 SCHJA Governor's Cup Equitation Class

Open to junior members of the SCHJA. Five competitors to fill a class. Four or more riders must return for additional testing, which will count 25%. Fences 3'.

312 THIS National Children's Medal

Open to junior riders. Fences 3'. See www.ryegate.com for specs.

313 Ariat National Adult Medal

Open to Adult Amateur riders. Fences 3'. See www.ryegate.com for specs.

314 Marshall & Sterling US Pony Medal Class

Open to junior members of the USEF on ponies. Fences per height of pony. See USEF EQ 110.6 for specs.

315 NCHJA Equitation on Ponies

Open to Junior Members of NCHJA. Four competitors to fill class 3 competitors must complete the course. The judge may select as many riders as they wish to show both ways of the ring. Each phase to count 50%. Fences per regular pony division heights.

316 WIHS Pony Equitation

Open to junior members on ponies. Fences per height of pony. See USEF EQ 110.10 for specs

350 USHJA 3'3" Hunter Seat Medal

455 EMO/USHJA 3'3" Jumping Seat Medal

Equitation Classes 317 – 330 Entry Fee: \$45

- 317 Hunter Seat Equitation On The Flat, 11 & Under
- 318 Hunter Seat Equitation Over Fences, 11 & Under
- 319 Hunter Seat Equitation On The Flat, 12-14 Years
- 320 Hunter Seat Equitation Over Fences, 12-14 Years
- 321 Hunter Seat Equitation Over Fences, 15-17 Years
- 322 Hunter Seat Equitation On The Flat, 15-17 Years
- 323 Children's Pony Equitation Fences 2' & 2'6"
- 324 Children's Pony Equitation Flat
- 325 Short Stirrup Equitation On The Flat
- 326 Short Stirrup Equitation Over Fences 2'
- 327 Long Stirrup Equitation On The Flat
- 328 Long Stirrup Equitation Over Fences 2'
- 329 Low Adult Equitation on the Flat
- 345 Low Children's Equitation on the Flat
- 330 Low Adult Equitation Over Fences 2'6"
- 346 Low Children's Equitation Over Fences 2'6"



*Thanks
for Showing with us
at the
NC State Fair!!*

JUMPER DIVISION

Nominating Fee: To be eligible for classes set at 1.20m and above, a nominating fee of \$150 must be paid. All Jumper Divisions to be held in accordance with USEF Rules. Zone 3 specs.

Jump Order: A rotating jump order will be used. Any entry declared after the jump order has been posted, will be placed at the top of the order.

Ties: In all Jumper classes, ties will be broken by USEF specifications.

Championships: Will be awarded in all classes with 3 or more classes, unless noted otherwise. The last class (or highest prize money class) will receive bonus points.

Classics: May be combined if fewer than 10 entries. Formal attire required. Horse/rider combination must have been entered in at least one other class in the respective section. Jumper Prize Money awarded in accordance with JP 108. See Zone 3 specs for cross entry restrictions.

0.75 Meter Jumper

401	0.75 Meter Jumper II2b
402	0.75 Meter Jumper II2b
403	0.75 Meter Jumper II2b

Entry Fee: \$45 per class

604	0.75 Meter Jumper II2b
605	0.75 Meter Jumper II2b
606	0.75 Meter Jumper II2b

0.85 Meter Jumper

404	0.85 Meter Jumper II2b
405	0.85 Meter Jumper II2b
406	0.85 Meter Jumper II2b

Entry Fee: \$45 per class

607	0.85 Meter Jumper II2b
608	0.85 Meter Jumper II2b
609	0.85 Meter Jumper II2b

0.95 Meter Jumper

407	0.95 Meter Jumper II2b
408	0.95 Meter Jumper II2b
409	0.95 Meter Jumper II2b

Entry Fee: \$45 per class

610	0.95 Meter Jumper II2b
611	0.95 Meter Jumper II2b
612	0.95 Meter Jumper II2b

1.00 Meter Jumper

410	1.00 Meter Jumper II2b
411	1.00 Meter Jumper II2b
412	1.00 Meter Jumper II2b

Entry Fee: \$45 per class

613	1.00 Meter Jumper II2b
614	1.00 Meter Jumper II2b
615	1.00 Meter Jumper II2b

1.05 Meter Jumper

413	1.05 Meter Jumper II2b
414	1.05 Meter Jumper II2b
415	1.05 Meter Jumper II2b

Entry Fee: \$45 per class

1.10 Meter Jumper

416	1.10 Meter Jumper II2b
417	1.10 Meter Jumper II2b
418	1.10 Meter Jumper II2b

Entry Fee: \$45 per class

\$1000 1.20 Meter Jumper

422	\$250 1.20 Meter Jumper II2b
423	\$250 1.20 Meter Jumper II2b
424	\$500 1.20 Meter Jumper II2b

Entry Fee: \$35

Entry Fee: \$35

Entry Fee: \$50

\$1000 1.25 Meter Jumper

425	\$250 1.25 Meter Jumper II2b
426	\$250 1.25 Meter Jumper II2b
427	\$500 1.25 Meter Jumper II2b

Entry Fee: \$35

Entry Fee: \$35

Entry Fee: \$50

2020 NC State Fair Hunter Jumper Show

Indoor

WEDNESDAY - 8:00AM

- 22 Green Conformation Model
- 16 High Performance Conf Model
- 230 Hunter Warm Up**
 - 1 Perf Working Hunter 3'3"
 - 2 Perf Working Hunter 3'3"
 - 5 Perf Working Hunter 3'3" US
 - 6 Perf Working Hunter 3'6"
 - 7 Perf Working Hunter 3'6"
- 10 Perf Working Hunter 3'6" US
- 11 High Perf Working Hunter 4'
- 12 High Perf Working Hunter 4'
- 15 High Perf Working Hunter 4' US
- 17 High Perf Conf Hunter 3'9"
- 18 High Perf Conf Hunter 3'9"
- 21 High Perf Conf Hunter 3'9" US
- 23 Green Conf Hunter 3'6"
- 24 Green Conf Hunter 3'6"
- 27 Green Conf Hunter 3'6" US
- 28 Green Hunter 3'6"
- 29 Green Hunter 3'6"
- 32 Green Hunter 3'6" US
- 33 Green Hunter 3'9"
- 34 Green Hunter 3'9"
- 37 Green Hunter 3'9" US
- 38 Green Hunter 3'3"
- 39 Green Hunter 3'3"
- 42 Green Hunter 3'3" US
- 43 Green Hunter 3'
- 44 Green Hunter 3'
- 47 Green Hunter 3' US
- 103 Small Hunter 3'
- 104 Small Hunter 3'
- 107 Small Hunter 3' US
- 257 Open Hunter 2'9", 3', 3'3"
- 258 Open Hunter 2'9", 3', 3'3"
- 261 Open Hunter U/S

Ring II

WEDNESDAY - 8:30AM

- 231 Hunter Warm Up**
- 195 USHJA 2'3"
- 196 USHJA 2'3"
- 199 USHJA 2'3" US
- 200 USHJA 2'6"
- 201 USHJA 2'6"
- 204 USHJA 2'6" US
- 98 Baby Green Hunter 2'6"
- 99 Baby Green Hunter 2'6"
- 102 Baby Green Hunter 2'6" US
- 205 USHJA 2'9"
- 206 USHJA 2'9"

- 209 USHJA 2'9" US
- 210 USHJA 3'
- 211 USHJA 3'
- 214 USHJA 3' US
- 253 Take 2 Thoroughbred 3'
- 256 Take 2 Thoroughbred 3' US

Ring III

WEDNESDAY - 8:00AM

Open Schooling until 5PM

Ring IV

WEDNESDAY - 8:30AM

- 600 Blue Red Warmup
- 401 0.75 Meter Jumper I12b
- 402 0.75 Meter Jumper I12b
- 404 0.85 Meter Jumper I12b
- 405 0.85 Meter Jumper I12b
- 407 0.95 Meter Jumper I12b
- 408 0.95 Meter Jumper I12b
- 410 1.00 Meter Jumper I12b
- 411 1.00 Meter Jumper I12b
- 413 1.05 Meter Jumper I12b
- 414 1.05 Meter Jumper I12b
- 416 1.10 Meter Jumper I12b
- 422 1.20 Meter Jumper I12b
- 425 1.25 Meter Jumper I12b
- 428 1.30 Meter Jumper I12b

Indoor

THURSDAY - 7:30AM

- 232 Hunter Warm Up**
 - 3 Perf Working Hunter 3'3"
 - 4 Perf Working Hunter 3'3" Handy
 - 8 Perf Working Hunter 3'6"
 - 9 Perf Working Hunter 3'6" Handy
 - 13 High Perf Working Hunter 4'
 - 14 High Perf Working 4' Handy
 - 19 High Perf Conf Hunter 3'9"
 - 20 High Perf Conf Hunter 3'9" Handy
 - 25 Green Conf Hunter 3'6"
 - 26 Green Conf Hunter 3'6" Handy
 - 30 Green Hunter 3'6"
 - 31 Green Hunter 3'6" Handy
 - 35 Green Hunter 3'9"
 - 36 Green Hunter 3'9" Handy
- 502 **\$1000 Green Incentive 3'6"/3'9"**
 - 40 Green Hunter 3'3"
 - 41 Green Hunter 3'3"
 - 45 Green Hunter 3'
 - 46 Green Hunter 3'
- 501 **\$1000 Green Incentive 3'/3'3"**
 - 105 Small Hunter 3'
 - 106 Small Hunter 3'
 - 259 Open Hunter 2'9", 3', 3'3"
 - 260 Open Hunter 2'9", 3', 3'3"

2020 NC State Fair Hunter Jumper Show

Ring II

THURSDAY - 8:00AM

- 233 Hunter Warm Up**
- 197 USHJA 2'3"
- 198 USHJA 2'3"
- 202 USHJA 2'6"
- 203 USHJA 2'6"
- 100 Baby Green Hunter 2'6"
- 101 Baby Green Hunter 2'6"
- 207 USHJA 2'9"
- 208 USHJA 2'9"
- 212 USHJA 3'
- 213 UISHJA 3'
- 254 Take 2 Thoroughbred 3'
- 255 Take 2 Thoroughbred 3'

Ring III

THURSDAY - 8:00AM

Open Schooling

Ring IV

THURSDAY - 8:30AM

- 601 Blue Red Warmup
- 403 0.75 Meter Jumper II2b
- 406 0.85 Meter Jumper II2b
- 409 0.95 Meter Jumper II2b
- 412 1.00 Meter Jumper II2b
- 415 1.05 Meter Jumper II2b
- 417 1.10 Meter Jumper II2b
- 440 1.10-1.15 Children's Jumper II2b
- 443 1.10-1.15 Adult Amateur Jumper
- 423 1.20 Meter Jumper II2b
- 446 1.20 Low Jr/Am/AO Jumper II2b
- 426 1.25 Meter Jumper II2b
- 429 1.30 Meter Jumper II2b
- 449 1.30 Jr/Am/AO Jumper II2b

Indoor

FRIDAY - 7:30AM

- 304 WIHS Equitation/Jumper Phase
- 418 1.10 Meter Jumper II2b
- 424 1.20 Meter Jumper II2b
- 427 1.25 Meter Jumper II2b
- 430 1.30 Meter Jumper II2b
- 450 1.30 Jr/Am/AO Jumper II2b
- 447 1.20 Low Jr/Am/AO Jumper II2b
- 444 1.10-1.15 Adult Amateur Jumper
- 441 1.10-1.15 Children's Jumper II2b

Course Change

- 238 Hunter Warm Up**
- 250 Fall Hunter 2'9", 3', 3'3"
- 251 Fall Hunter 2'9", 3', 3'3"
- 252 Fall Hunter U/S
- 503 \$5000 USHJA National Derby

Ring II

FRIDAY - 7:30AM

- 550 Yearlings
- 551 Two-Year Olds
- 552 Three-Year Olds
- 553 Best Young Horse
- 554 Yearling Pony
- 555 Two-Year Old Pony
- 556 Three-Year Old Pony
- 557 Best Young Pony
- 235 Hunter Warm Up
- 224 Raleigh Hunter OF 2'6" & 2'9"
- 225 Raleigh Hunter OF 2'6" & 2'9"
- 226 Raleigh Hunter 2'6" & 2'9" US
- 227 Raleigh Hunter OF 3' & 3'3"
- 228 Raleigh Hunter OF 3' & 3'3"
- 229 Raleigh Hunter 3' & 3'3" US
- 306 Hamel Foundation NHS
- 319 12-14 Eq on the Flat
- 322 15-17 Eq on the Flat
- 320 12-14 Eq OF
- 321 15-17 Eq OF
- 307 NCEA Eq
- 308 EJ Haun

Ring III

FRIDAY - 7:30AM

- 234 Hunter Warm Up
- 218 State Fair Hunter 3' & 3'3"
- 219 State Fair Hunter 3' & 3'3"
- 220 State Fair Hunter 3' & 3'3" US
- 303 WIHS Hunter Phase
- 301 Dover/USEF Hunt Seat Medal
- 215 State Fair Hunter 2'3" & 2'6"
- 216 State Fair Hunter 2'3" & 2'6"
- 217 State Fair Hunter 2'3" & 2'6" US
- 237 State Fair Pony Warm Up 2' &
- 221 State Fair Schooling Pony OF
- 222 State Fair Schooling Pony OF
- 223 State Fair Schooling Pony US
- 317 11 & Under Eq Flat
- 318 11 & Under Eq OF
- 315 NCHJA Pony Eq

Ring IV

FRIDAY

Open Schooling until 5pm

**Warm Ups Time Permitting

FINALLY, THE INSURANCE YOU NEED AT A PRICE YOU CAN AFFORD



HEALTH & INSURANCE BENEFITS

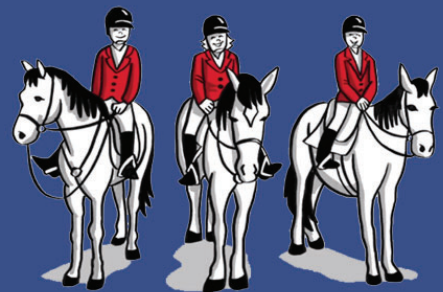

Now with just a few clicks, you can purchase the valuable coverage you and your family need.

You deserve the peace of mind that comes with having affordable, easy-to-understand benefits for you and your family. Now with your paid-fan or competing **USEF Membership**, you can sign up for a range of benefits from well-known, established insurance companies, with savings up to 35% or more!

You Can Get Coverage For...



Individual/
Family Health
Insurance



Teledoc



Global Health
Insurance



Personal Liability,
Death & Disability
Insurance



Group Health
Insurance



Free Mental
Health First Aid



Ground & Air
Ambulance



Financial
Lock



Dental, Vision, Disability, Accident,
Critical Illness, and Life Insurance



Farm, Equine, & Pet Insurance

 These benefits can be customized for individuals, families, business owners, executives, and your employees

Visit **USEF.org/insurance** to learn more and find your rate today.
Or call us at **(800) 349-1082** to speak with your USEF benefits team.

Make checks payable and mail to:
Triangle Farms, Inc.
PO Box 33189, Raleigh NC 27636
919-556-7321 FAX 866-337-4229

2020 NC STATE FAIR HUNTER JUMPER

September 30 – October 4, 2020

Please enclose copies of negative coggins test for all horses entered. State Law requires every horse on the grounds (showing or not) to show a current negative test in order to remain on the grounds. Each horse must be officially entered on an entry form

Horse Name					USEF #	Rider 1 Name	USEF #	NCHJA #	ASPCA #	Classes
Green	Sex	Color	Foal	Height	Horse NCHJA #	Rider 2 Name	USEF #	NCHJA #	ASPCA #	Classes

I agree neither the NC State Fairgrounds, Triangle Farms, Inc., Glenn & Joan Petty, nor the Show Committee, nor the officials &/or staff of the show will be responsible for any accident, damage, loss or injury to mount, owner, rider or other persons or property. It will be the condition of entry that each exhibitor shall hold the horse show and its management blameless for any loss or accident to any animal, person or property that may occur from sickness, fire or otherwise at this show. Under North Carolina Law, an equine activity sponsor or equine professional is not liable for an injury to or the death of a participant in equine activities resulting exclusively from the inherent risks of equine activity Chapter 99E of the North Carolina Statutes.

United States Equestrian Federation, Inc. Entry Agreement I have read the United States Equestrian Federation, Inc. (the "Federation") Entry Agreement (GR906.4) as printed in the Prize List for the 2020 NC State Fair Hunter Jumper Show and agree to all of its provisions. I understand and agree that by entering this Competition, I am subject to Federation Rules, the Prize List, and local rules of the competition. I agree to waive the right to the use of my photos at the competition and agree that any actions against the Federation must be brought in New York State. Release, Assumption of Risk, Waiver and Indemnification. This Document waives important legal rights. Read it carefully before signing. I AGREE in consideration for my participation in the 2020 NC State Fair Hunter Jumper Horse Show, to the following: I AGREE that the "Federation" and "Competition" as used above include all of their officials, officers, directors, employees, agents, personnel, volunteers and affiliated organizations. I AGREE that I choose to participate voluntarily in the Competition with my horse, as a rider, driver, handler, vaulter, longeur, lessee, owner, agent, coach, trainer, or as parent or guardian of a junior exhibitor. I am fully aware and acknowledge that horse sports and the Competition involve inherent dangerous risks of accident, loss, and serious bodily injury including broken bones, head injuries, trauma, pain, suffering, or death ("Harm"). I AGREE to hold harmless and release the Federation and the Competition from all claims for money damages or otherwise for any Harm to me or my horse and for any Harm of any nature caused by me or my horse to others, even if the Harm arises or results, directly or indirectly, from the negligence of the Federation or the Competition. I AGREE to expressly assume all risks of Harm to me or my horse, including Harm resulting from the negligence of the Federation or the Competition. I AGREE to indemnify (that is, to pay any losses, damages, or costs incurred by) the Federation and the Competition and to hold them harmless with respect to claims for Harm to me or my horse, and for claims made by others for any Harm caused by me or my horse while at the Competition. I have read the Federation Rules about protective equipment, including GR801 and, if applicable, EV114, and I understand that I am entitled to wear protective equipment without penalty, and I acknowledge that the Federation strongly encourages me to do so while WARNING that no protective equipment can guard against all injuries. If I am a parent or guardian of a junior exhibitor, I consent to the child's participation and AGREE to all of the above provisions and AGREE to assume all of the obligations of this Release on the child's behalf. I represent that I have the requisite training, coaching and abilities to safely compete in this competition. I AGREE that if I am injured at this competition, the medical personnel treating my injuries may provide information on my injury and treatment to the Federation on the official USEF accident / injury report form. BY SIGNING BELOW, I AGREE to be bound by all applicable Federation Rules and all terms and provisions of this entry blank and all terms and provisions of this Prize List. If I am signing and submitting this Agreement electronically, I acknowledge that my electronic signature shall have the same validity, force and effect as if I affixed my signature by my own hand.

Stable With	Entry Fee Subtotal	
Trainer:	# of stalls x\$225	
Arrival:	Jumper Nomination \$150	
Departure:	USEF Fee/Drug Fee \$23	
Feed/Bedding Order	USHJA Fee \$7	
Shavings:	USEF Show Pass \$45	
Hay:	USHJA Show Pass \$30	
In Case of Emergency	Service Fee per Horse \$50	\$50
Name:	Non Stable/Grounds Fee \$50	
Cell #:	Non Showing Fee \$50	
Hotel:	Post Entry Fee \$50	
Closing Date: Sept. 25	Amount Enclosed	
Mail entries or enter online	Check or credit card payment required	
www.horseshowsonline.com	www.trianglefarms.com	
Stabling order form required for all entries mailed or online		

X _____	X _____	X _____	X _____
OWNER SIGNATURE (parent/trainer if under 18)	TRAINER SIGNATURE	RIDER 1 SIGNATURE (parent/trainer if und 18)	RIDER 2 SIGNATURE (parent/trainer if under 18)
NAME	NAME	NAME	NAME
USEF #	USEF #	USEF #	USEF #
STREET	STREET	STREET	STREET
CITY/ST/ZIP	CITY/ST/ZIP	CITY/ST/ZIP	CITY/ST/ZIP
CELL #	CELL #	CELL #	CELL #
EMAIL	EMAIL	EMAIL	EMAIL
SS #	SS #	SS #	SS#
Coach Name (Printed):		Signature:	USEF #:

Alternate Payer _____ Address _____ SS # _____ Email _____



TimeSlice Technologies Corporation

HorseShowsOnline.com



Show Management Software

Features

Secure Credit Card Processing & Card Vaulting

Fully PCI Compliant

Online entries - Free for competitors

Online Add/Scratch for competitors!

USEF electronic results submissions and membership verification!

Publish your shows FREE to HorseShowsOnline.com!

New

Interested in your personal show results history?

Upgrade your account to a *Silver* membership today!

Research and analysis by horse, owner, trainer, rider

View historical results and track your performance.

**View results at
HorseShowsOnline.com**

The Professional's Choice

sales@timeslice.ca 905-760-9997

2020 NC State Fair Hunter Jumper Show

Indoor

SATURDAY - 7:30AM

239	Hunter Warm Up**	122	Medium Pony US
78	Amateur Owner 3'3" OF 18-35	123	Large Pony Conf Hunter OF
79	Amateur Owner 3'3" OF 18-35*	124	Large Pony OF*
83	Amateur Owner 3'3" OF 36+	127	Large Pony US
84	Amateur Owner 3'3" OF 36+*	509	\$1000 State Fair Pony Classic (2nd)
88	Amateur Owner OF 18-35 3'6"	131	Large Green Pony Conf OF
89	Amateur Owner OF 18-35* 3'6"	128	Large Green Pony OF*
93	Amateur Owner OF 36+ 3'6"	132	Large Green Pony US
94	Amateur Owner OF 36+* 3'6"	136	Sm/Med Green Pony Conf OF
302	ASPCA Horsemanship	133	Sm/Med Green Pony OF*
58	Small Junior 3'6" 15 & Under	137	Sm/Med Green Pony US
59	Small Junior 3'6" 15 & Under*	323	Children's Pony Equitation OF 2'/2'6"
63	Small Junior 3'6" 16-17	138	Children's Pony OF 2'-2'6"
64	Small Junior 3'6" 16-17*	139	Children's Pony OF
68	Large Junior 3'6" 15 & Under	142	Children's Pony US
69	Large Junior 3'6" 15 & Under*	326	Short Stirrup Equitation OF 2'
73	Large Junior 3'6" 16-17	173	Short Stirrup Hunter OF 2'
74	Large Junior 3'6" 16-17*	174	Short Stirrup Hunter OF 2'*
48	Junior Hunter 3'3" 15 & Under	177	Short Stirrup Hunter US
49	Junior Hunter 3'3" 15 & Under*	328	Long Stirrup Equitation OF 2'
53	Junior Hunter 3'3" 16-17	178	Long Stirrup Hunter OF 2'
54	Junior Hunter 3'3" 16-17*	179	Long Stirrup Hunter OF 2'*
508	Junior/AO Classic (2nd)	182	Long Stirrup Hunter US
513	NC State Fair Leadline	183	Opp Walk Trot Equitation
	Course Change	184	Opp Walk Trot Pleasure
442	\$1500 NAL/WIHS Child Jumper	185	Opp Walk Trot Hunter US
445	\$1500 NAL/WIHS Adult Jumper	186	Opp Walk Trot Canter
448	\$1500 NAL Low Jr/Am/AO	187	Opp Beginner Crossrails OF 18"
451	\$1500 Junior/Am/AO Classic II2a	188	Opp Beginner Crossrails OF 18"
515	\$10,000 NC State Fair Jumper	189	Opp Beginner Crossrails Hunter US

Ring IV

SATURDAY - 8:30AM

Ring II

SATURDAY - 8:00AM

240	Hunter Warm Up**	602	Blue Red Warmup
313	Ariat Adult Medal	604	0.75 Meter Jumper II2b
143	Adult Amateur OF 50+	607	0.85 Meter Jumper II2b
144	Adult Amateur OF 50+*	608	0.85 Meter Jumper II2b
148	Adult Amateur OF 36-49	434	0.85m Novice Ch/Ad Jumper II2b
149	Adult Amateur OF 36-49*	435	0.85m Novice Ch/Ad Jumper II.2
153	Adult Amateur OF 18-35	610	0.95 Meter Jumper II2b
154	Adult Amateur OF 18-35*	613	1.00 Meter Jumper II2b
507	NAL/WIHS Adult Classic (2nd)	614	1.00 Meter Jumper II2b
312	THIS Children's Medal	475	Pony Jumper II2b 1.05m
158	Children's Hunter 14 & Under OF	476	Pony Jumper II.2 1.05m
159	Children's Hunter 14 & Under OF*	431	1.00-1.05m Take 2 TB Jumper II2b
163	Children's Hunter 15-17 OF	437	1.00-1.05 Meter Low Ch/Ad Jumper II2b
164	Children's Hunter 15-17 OF*	438	1.00-1.05 Meter Low Ch/Ad Jumper II2b
506	NAL/WIHS Child Classic (2nd)	455	EMO/USHJA 3'3" Jumping Seat Medal
311	SCHJA Governor's Cup		Course Change

Ring III

SATURDAY 8:00AM

236	Hunter Warm Up**	241	Hunter Warm Up**
314	M&S USEF Pony Medal (l/m/s)	330	Low Adult Eq OF 2'6"
113	Small Pony Conf Hunter OF	168	Low Adult Hunter OF
114	Small Pony OF*	169	Low Adult Hunter OF*
117	Small Pony US	172	Low Adult Hunter US
118	Medium Pony Conf Hunter OF	346	Low Child Eq OF 2'6"
119	Medium Pony OF*	340	Low Child Hunter OF
		341	Low Child Hunter OF*
		344	Low Child Hunter US
		511	\$500 Low Child/Adult Hunter Classic (2nd)

2020 NC State Fair Hunter Jumper Show

Indoor

	SUNDAY - 8:00AM	167	Children's Hunter 15-17 US
500	State Fair Eq Cup 3'3"/3'6"	165	Children's Hunter 15-17 OF
242	Hunter Warm Up**	166	Children's Hunter 15-17 OF*
60	Small Junior 3'6" 15 & Under		Ring III
61	Small Junior 3'6" Handy 15 & U		SUNDAY - 8:00AM
62	Small Junior 3'6" US 15 & Under	504	\$1500 USHJA Pony Derby
65	Small Junior 3'6" 16-17	244	Hunter Warm Up**
66	Small Junior 3'6" Handy 16-17	316	WIHS Pony Medal
67	Small Junior 3'6" US 16-17	115	Small Pony OF
70	Large Junior 3'6" 15 & Under	116	Small Pony Handy
71	Large Junior 3'6" Handy 15 & U	120	Medium Pony OF
72	Large Junior 3'6" US 15 & Under	121	Medium Pony Handy
75	Large Junior 3'6" 16-17	125	Large Pony OF
76	Large Junior 3'6" Handy 16-17	126	Large Pony Handy
77	Large Junior 3'6" US 16-17	129	Large Green Pony OF
350	USHJA 3'3" Hunter Seat Medal	130	Large Green Pony OF
50	Junior Hunter 3'3" OF 15 & U	134	Sm/Med Green Pony OF
51	Junior Hunter 3'3" Handy 15 & U	135	Sm/Med Green Pony OF
52	Junior Hunter 3'3" US 15 & U	324	Children's Pony Eq Flat
55	Junior Hunter 3'3" OF 16-17	140	Children's Pony OF 2' & 2'6"
56	Junior Hunter 3'3" Handy 16-17	141	Children's Pony OF 2' & 2'6"
57	Junior Hunter 3'3" US 16-17	325	Short Stirrup Eq Flat
80	Amateur Owner 3'3" OF 18-35	175	Short Stirrup Hunter OF 2'
81	Amateur Owner 3'3" Handy 18-35	176	Short Stirrup Hunter OF 2'
82	Amateur Owner 3'3" US 18-35	327	Long Stirrup Eq Flat
85	Amateur Owner 3'3" OF 36+	180	Long Stirrup Hunter OF 2'
86	Amateur Owner 3'3" Handy 36+	181	Long Stirrup Hunter OF 2'
87	Amateur Owner 3'3" US 36+		Ring IV
90	Amateur Owner 3'6" OF 18-35		SUNDAY -7:30AM
91	Amateur Owner 3'6" Handy 18-35	245	Hunter Warm Up**
92	Amateur Owner 3'6" US 18-35	345	Low Child Eq Flat
95	Amateur Owner 3'6" OF 36+	342	Low Child Hunter OF
96	Amateur Owner 3'6" Handy 36+	343	Low Child Hunter OF*
97	Amateur Owner 3'6" US 36+	329	Low Adult Eq Flat
	Ring II	170	Low Adult Hunter OF
	SUNDAY - 8:00AM	171	Low Adult Hunter OF*
243	Hunter Warm Up**		Course Change
309	Bryan Jones Adult Medal	603	Blue Red Warmup
147	Adult Amateur 50+ US	605	0.75 Meter Jumper II2b
145	Adult Amateur 50+ OF	606	0.75 Meter Jumper II2b
146	Adult Amateur 50+ OF*	609	0.85 Meter Jumper II2b
152	Adult Amateur 36-49 US	435	0.85m Nov Ch/Ad Jumper II2b
150	Adult Amateur 36-49 OF	436	0.85m Nov Ch/Ad Jumper II2b
151	Adult Amateur 36-49 OF*	611	0.95 Meter Jumper II2b
157	Adult Amateur 18-35 US	612	0.95 Meter Jumper II2b
155	Adult Amateur 18-35 OF	615	1.00 Meter Jumper II2b
156	Adult Amateur 18-35 OF*	477	Pony Jumper II2b 1.05m
310	NCHJA Children's Medal	432	1.00-1.05m Take 2 TB Jumper II2b
162	Children's Hunter 14 & Under US	439	1.00-1.05m Low Ch/Ad Jumper II2b
160	Children's Hunter 14 & Under OF	514	\$500 Mini Jumper Classic II2a
161	Children's Hunter 14 & Under		*1 st round score Classic

\$2000 1.30 Meter Jumper

428	\$500 1.30 Meter Jumper II2b	Entry Fee: \$50
429	\$500 1.30 Meter Jumper II2b	Entry Fee: \$50
430	\$1000 1.30 Meter Jumper II2b	Entry Fee: \$80

TAKE 2 THOROUGHBRED JUMPER

Entry Fee: \$45 per class

431	1.00-1.05m Take 2 TB Jumper II2b
432	1.00-1.05m Take 2 TB Jumper II2b

NOVICE CHILD/ADULT JUMPER 0.85m

Entry Fee: \$45 per class

434	Novice Child/Adult Jumper 0.85m II2b
435	Novice Child/Adult Jumper 0.85m II2b
436	Novice Child/Adult Jumper 0.85m II2b

LOW CHILD/ADULT JUMPER 1.00m – 1.05m

Entry Fee: \$45 per class

437	Low Child/Adult Jumper
438	Low Child/Adult Jumper
439	Low Child/Adult Jumper

PONY JUMPER

Entry Fee: \$45 per class

475	Pony Jumper 1.05m II2b
476	Pony Jumper 1.05m II.2
477	Pony Jumper 1.05m II2b

\$2500 CHILDREN'S JUMPER 1.10m – 1.15m

440	\$500 Children's Jumper II2b	Entry Fee: \$50
441	\$500 Children's Jumper II2b	Entry Fee: \$50
442	\$1500 NAL/WIHS Children's Jumper Classic II2a	Entry Fee \$150

\$2500 ADULT AMATEUR JUMPER 1.10m – 1.15m

443	\$500 Adult Amateur Jumper II2b	Entry Fee: \$50
444	\$500 Adult Amateur Jumper II2b	Entry Fee: \$50
445	\$1500 NAL/WIHS Adult Jumper Classic II2a	Entry Fee: \$150

\$2500 LOW JUNIOR/AMATEUR/AMATEUR OWNER JUMPER 1.20m

446	\$500 Low Jr/Am/AO Jumper II2b	Entry Fee: \$50
447	\$500 Low Jr/Am/AO Jumper II.1	Entry Fee: \$50
448	\$1500 Low Jr/Am/AO Jumper Classic NAL II2a	Entry Fee: \$150

\$2500 JUNIOR/AMATEUR/AMATEUR OWNER JUMPER 1.30/1.40m

449	\$500 Jr/Am/AO Jumper II2b	Entry Fee: \$50
450	\$500 Jr/Am/AO Jumper II2b	Entry Fee: \$50
451	\$1500 Jr/Am/AO Jumper Classic II2a	Entry Fee: \$150

Riders must declare fence height in show office

LIQUID TITANIUM

High Performance Therapeutic Fabric

www.fenwickequestrian.com



Photograph by
www.hoofclix.com



- FIR converts into radiant heat (infrared energy) which produces body warmth.
- Increases H₂O hydration which improves circulation & increased oxygen within the blood provides more energy.
- Increases metabolism.
- Increases the production of nitric oxide which is a key element of a healthy immune system.
- Reduces the acidity in the body.
- Helps flush toxic substances from the body and reduces lactic acid buildup.
- Reduces aches, pains and joint stiffness and relieves muscle spasms.
- Reduces pain related to arthritis.
- Can reduce inflammatory skin problems.
- Can reduce anxiety.
- Can relieve stress, which may lessen the chance of ulcers.
- Induces alpha brain waves and stabilizes serotonin levels which could create a calming effect.
- Increases awareness so enabling your horse to focus in a positive way.

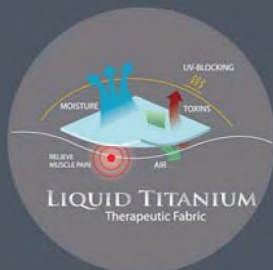

Therapy for Champions

www.fenwickequestrian.com

HUNTER BREEDING

Horses and Ponies to be judged on conformation, way of moving, quality, substance, soundness and suitability to become, or in the case of sires and dams, apparent ability to produce or beget Hunters. Transmissible unsoundness is only to be considered in cases of sires and dams or prospective sires and dams. Yearlings, Two-Year Old and Three-Year Old are to Walk and Jog before being moved on the line in order of preference. First place winners in their respective classes to return for Best Young Horse and Best Young Pony.

550 Yearlings	Class Fee: \$35
551 Two-Year Olds	Class Fee: \$35
552 Three-Year Olds	Class Fee: \$35
553 Best Young Horse	Class Fee: None
554 Yearling Pony	Class Fee: \$35
555 Two-Year Old Pony	Class Fee: \$35
556 Three-Year Old Pony	Class Fee: \$35
557 Best Young Pony	Class Fee: None

JoanMacNairPetty

NC Realty, LLC

4915 Waters Edge Drive
Suite 185
Raleigh, NC 27606
(919) 669-9877
joan.petty@me.com

~Representing NC Homes, Horse Farms &
Estate Properties~
Personal Service and Experience

Buying or Selling . . .
Joan is back in North Carolina
and can help you
with all your real estate needs



The Golf Cart Guy

919-465-3227



To guarantee your cart rental for the event, YOU MUST reserve online 5 DAYS prior to the event

www.golfcartguyNC.com



Butch & Lucinda Human

Specializing in:

- Farm/Ranch Property Insurance
- Equine Liability
- Horse Mortality & Major Medical
- Many other equine related coverages

1-877-827-4480

info@starHinsurance.com

www.starHinsurance.com

*We are horse people
with 25 Years of
insurance experience*

No Need to Ride Solo

Dottie Burch
NC Equine Lawyer



dburch@rl-law.com

919.881.2206

Knowledgeable, caring and experienced legal advice on all issues related to horses.

RAGSDALE & LIGGETT

www.rl-law.com

just stitch it & STICK IT

Looking to add a little personal touch? I can help!!

katiwomble919@gmail.com

[facebook.com/](https://www.facebook.com/JustStitchItAndStickIt)

JustStitchItAndStickIt

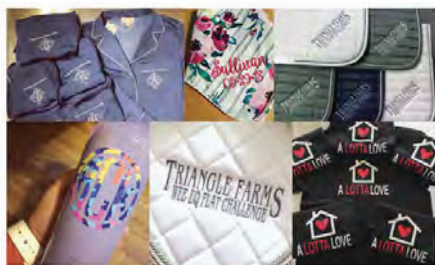

Dover Saddlery®
is a proud sponsor of

Triangle Farms
and the
Jump for the Children
Horse Shows



DOVER
SADDLERY

1-800-989-4500 | DoverSaddlery.com

Visit our store in Raleigh at 7920 Skyland Ridge Parkway.

Good luck to all Exhibitors & Owners!
All ponies and horses are winners with
NickerDoodles gourmet horse treats!



NickerDoodles

~~Handmade Natural Horse Treats~~

Ask for them at your favorite Tack Shop, Show Mobile or Feed Store Today!

www.NickerDoodles.com

Handmade in the Carolinas

◆ The Grazing Gourmet Company ◆



Made in the USA
Veteran Owned



STARBERRY ACRES

A PREMIER SPORT HORSE FACILITY

TRAINING BOARD ~ FARM BOARD ~ SALES ~ CLINICS ~ SHOWS ~ LESSONS

222 Starberry Lane • Mebane, NC 27302 • 919-395-1250 • starberryacres.com



THE TACK ROOM

WWW.TACKROOMONLINE.COM

2530 Broad Street Camden, SC

800-782-9583

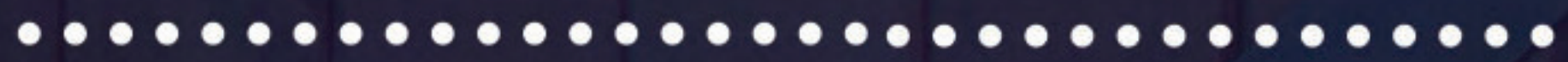

Everything for the horse and rider.
Come shop with us on the road,
online, or at our flagship store in
beautiful Camden, SC.



Thank You . . . Triangle Farms Business Sponsors

Fenwick Equestrian

Dover Saddlery

The Tack Room

Hoof Print Construction Services

M&M Tack Shop

NickerDoodles

Sidelines Magazine

The Carolinas Equestrian

Star H Equine Insurance

Golf Cart Guy

Dottie Burch, Equine Lawyer @ Ragsdale Liggett

Sponsoring Hotels

Ramada Inn – Raleigh Hampton Inn & Suites - Raleigh

Wyndgate by Wyndham – Raleigh Four Points by Sheraton - Raleigh

Best Western - Cary

Why Join the TAKE2 Thoroughbred League?



*360+ Affiliated
Hunter & Jumper Shows
Nationwide*

*\$10,000 Year-end High Score Awards
and*

\$20,000 Hunter & Jumper Finals

Go to www.take2tbreds.com to join today!



WWW.HOOFPRINTCONSTRUCTION.COM



CONSTRUCTION IS OUR EXPERTISE, HORSES ARE OUR PASSION

At Hoof Print Construction we don't just build it, we live it. As avid equestrians ourselves, we know how much your horses mean to you. Whether you need a small horse barn or an entire commercial equestrian facility, Hoof Print Construction will bring your vision to life.

CALL TODAY FOR A FREE CONSULTATION

(919) 427-0090

The Carolinas **EQUESTRIAN**

SUMMER 2019

THE GEITNER FAMILY

Blowing Rock Tack Rooms | Churchill Stables | Pleasant Oaks Plantation



A GUIDE TO THE SOUTHERN EQUESTRIAN LIFESTYLE

Available at all
TRIANGLE FARMS
horse shows.

To advertise contact:
JENNIFER BARKER
jen@thecarolinasequestrian.com



M&M

TACK SHOP

*Visit our tack shop
located just around the corner from the
Hunt Horse Complex*

615 Germantown Road ~ Raleigh, NC 27607

919.851.0102

www.mmtackshop.com



LET SIDELINES TROT RIGHT TO YOUR FRONT DOOR!

31 YEARS AND GOING STRONG

To advertise, please contact
advertising@sidelinesnews.com

828-575-3965

Sidelines Magazine is available via subscription and at:
300+ horse shows per year
200+ Independent tack & feed stores

SIDELINES.COM

2020 NORTH CAROLINA STATE FAIR PREMIER HUNTER JUMPER SHOW

Stabling Order Form

September 30 – October 4, 2020

	Owner/Horse	# Stalls	Bedding	Arrival
1				
2				
3				
4				
5				
6				
7				
8				
9				
10				
11				
12				
13				
14				
15				
16				

Trainer _____ Cell # _____

Email _____

Arrival _____ Hotel _____

Comments _____

NC State Fair Stall Reservations

Sheri Bridges 919-556-7321 sheri@trianglefarms.com

Trainers should make reservations by the closing date of Sept. 23 to ensure priority stabling and to have bedding available upon arrival. Outside customers who wish to be stabled with a trainer need to be included on the Trainers Stabling Order Form.
Move in Monday after 12 noon.

Email to horseshows@trianglefarms.com or Efax to 866-337-4229
Triangle Farms, Inc., PO Box 33189, Raleigh NC 27636
www.trianglefarms.com 919-556-7321

Stabling Order Form is required for Online Entries
Enter Online ~ www.horseshowsonline.com
Triangle Farms, Inc. accepts Credit Cards



WAIVER AND RELEASE OF LIABILITY, ASSUMPTION OF RISK AND INDEMNITY AGREEMENT

For and in consideration of United States Equestrian Federation, Inc. dba US Equestrian (“USEF”) allowing me, the undersigned, to participate in any capacity (including as a rider, driver, handler, vaulter, longeur, lessee, owner, agent, coach, official, trainer or volunteer) in a USEF sanctioned, licensed or approved event or activity, including but not limited to equestrian clinics, practices, shows, competitions and related or incidental activities and _____ (“USEF Event” or “USEF Events”); I, for myself, and on behalf of my spouse, children, heirs and next of kin, and any legal and personal representatives, executors, administrators, successors,, and assigns, hereby agree to and make the following contractual representations pursuant to this Agreement (the “Agreement”):

A. RULES AND REGULATIONS: I hereby agree to be bound and abide by the rules, regulations, and policies of USEF as published in the USEF Rule Book and on the website at www.usef.org, as amended from time to time.

B. ACKNOWLEDGMENT OF RISK: I knowingly, willingly, and voluntarily acknowledge the inherent risks associated with the sport of equestrian and know that horseback riding and related equestrian activities are inherently dangerous, and that participation in any USEF Event involves risks and dangers including, without limitation, the potential for serious bodily injury (including broken bones, head or neck injuries), sickness and disease (including communicable diseases), trauma, pain & suffering, permanent disability, paralysis and death; loss of or damage to personal property (including my mount & equipment) arising out of the unpredictable behavior of horses; exposure to extreme conditions and circumstances; accidents involving other participants, event staff, volunteers or spectators; contact or collision with other participants and horses, natural or manmade objects; adverse weather conditions; facilities issues and premises conditions; failure of protective equipment (including helmets); inadequate safety measures; participants of varying skill levels; situations beyond the immediate control of the USEF Event organizers and competition management; and other undefined, not readily foreseeable and presently unknown risks and dangers (“Risks”).

EQUINE ACTIVITY LIABILITY ACT WARNING:

CAUTION: HORSEBACK RIDING AND EQUINE ACTIVITIES CAN BE DANGEROUS. RIDE AT YOUR OWN RISK.

Under the laws of most States, an equine activity sponsor or equine professional is not liable for any injury to, or the death of, a participant in equine activities resulting from the inherent risks of equine activities.

C. ASSUMPTION OF RISK: I understand that the aforementioned Risks may be caused in whole or in part or result directly or indirectly from the negligence of my own actions or inactions, the actions or inactions of others participating in the USEF Events, or the negligent acts or omissions of the Released Parties defined below, and I hereby voluntarily and knowingly assume all such Risks and responsibility for any damages, liabilities, losses, or expenses that I incur as a result of my participation in any USEF Events. I also agree to be responsible for any injury or damage caused by me, my horse, my employees or contractors under my direction and control at any USEF Event.

D. WAIVER AND RELEASE OF LIABILITY, HOLD HARMLESS AND INDEMNITY: In conjunction with my participation in any USEF Event, I hereby release, waive and covenant not to sue, and further agree to indemnify, defend and hold harmless the following parties: USEF, USEF Recognized Affiliate Associations, the United States Olympic & Paralympic Committee (USOPC), USEF clubs, members, Event participants (including athletes/riders, coaches, trainers, judges/officials, and other personnel), the Event owner, licensee, and competition managers; the promoters, sponsors, or advertisers of any USEF Event; any charity or other beneficiary which may benefit from the USEF Event; the owners, managers, or lessors of any facilities or premises where a USEF Event may be held; and all directors, officers, employees, agents, contractors, and volunteers of any of the aforementioned parties (**Individually and Collectively, the “Released Parties” or “Event Organizers”**), with respect to any liability, claim(s), demand(s), cause(s) of action, damage(s), loss, or expense (including court costs and reasonable attorney fees) of any kind or nature (“**Liability**”) which may arise out of, result from, or relate in any way to my participation in the USEF Events, including claims for Liability caused in whole or in part by the negligent acts or omissions of the Released Parties.

E. COMPLETE AGREEMENT AND SEVERABILITY CLAUSE: This Agreement represents the complete understanding between the parties regarding these issues and no oral representations, statements or inducements have been made apart from this Agreement. If any provision of this Agreement is held to be unlawful, void, or for any reason unenforceable, then that provision shall be deemed severable from this Agreement and shall not affect the validity and enforceability of any remaining provisions.

I HAVE CAREFULLY READ THIS DOCUMENT IN ITS ENTIRETY, UNDERSTAND ALL OF ITS TERMS AND CONDITIONS, AND KNOW IT CONTAINS AN ASSUMPTION OF RISK, RELEASE AND WAIVER FROM LIABILITY, AS WELL AS A HOLD HARMLESS AND INDEMNIFICATION OBLIGATIONS.

By signing below, I (as the participant or as the Parent/Legal Guardian of the minor identified below) hereby accept and agree to the terms and conditions of this Agreement in connection with my (or the minor’s) participation in any USEF Event. If, despite this Agreement, I, or anyone on my behalf or the minor’s behalf, makes a claim for Liability against any of the Released Parties, I will indemnify, defend and hold harmless each of the Released Parties from any such Liabilities as the result of such claim.

The parties agree that this agreement may be electronically signed. The parties agree that the electronic signatures appearing on this agreement are the same as handwritten signatures for the purposes of validity, enforceability, and admissibility.

PARTICIPANT:

RIDER/DRIVER/HANDLER/VAULTER/LONGEUR/OFFICIAL/STAFF/VOLUNTEER
(mandatory)

Signature: _____

Print Name: _____

TRAINER (mandatory)

Signature: _____

Print Name: _____

OWNER (mandatory)

Signature: _____

Print Name: _____

COACH (if applicable)

Signature: _____

Print Name: _____

Parent/Guardian Signature: (Required if Rider/Driver/Handler/Vaulter/Longeur is a minor) _____

Print Parent//Guardian Name: _____ Emergency Contact Phone No. _____

NEW HOTEL

**FOUR
POINTS**
BY SHERATON

Raleigh Arena
1200 Hurricane Alley Way
Raleigh, NC 27607
919.854.0502
Marriott.com/RDULA

- Walking distance to Hunt Horse Complex
- Complimentary full breakfast
- Free parking
- Spacious guest rooms
- Seasonal outdoor pool
- First Point bar and restaurant
- Guest on-site laundry
- 24/7 business and fitness center
- Mini fridge in every room

**ASK FOR THE TRIANGLE FARMS
RATE TO BOOK!**



RAMADA®

1520 Blue Ridge Rd,
Raleigh, NC 27607
919.832.4100

www.ramadaraleigh.com

\$79.+tx King or Dbl Queen*

~Less than 1 minute from Horse Complex~

109 Rooms w/ New Bedding

12 Junior Suites

Wireless Internet (All Areas)

24 Hour Business Center

Hot Breakfast Buffet

included with room

Full Service Restaurant &
Lounge

Room Service

Outdoor Pool and Courtyard

Exercise Room

Guest Washer & Dryer

Pet Friendly Rooms Available by Request \$25+ tx pet fee/stay

*All specials and rates are based on availability. Horse Show rate does not include local taxes. May not be combined with any other group offer or promotional rate.

YOU'RE SOMEONE SPECIAL AT RAMADA!



Hampton Inn & Suites
Raleigh/Cary

2 miles from Hunt Horse Complex

Ask for Hunt Horse Complex

King/Two Queens \$95. +tx

King Suites \$119. +tx

Refrigerator/Microwave/Internet

Free Breakfast

Coin operated Laundry

Outdoor Saltwater Pool

Pet Friendly/No Deposit

Pet Exercise Area

Newly Renovated ~ Full Bar

111 Hampton Woods Lane

Raleigh, NC 27607

919.233.1798

carysuites.hamptoninn.com

*It's Official...
the Horse Shows are here!!*



**Best
Western
PLUS.**

from

\$72 \$84

Standard

Suite

+tax

+ Free Hot Breakfast Buffet

+ Pet Friendly

+ Guest on-site Laundry

+ 4 Miles to Horse Complex

+ Seasonal outdoor pool

+ Fitness/Business Center

+ All our Suites have a separate
living room with 40" LG LCD TV
plus a Full Kitchen.

1722 Walnut Street ~ Cary, NC 27511

919.481.1200



TRIANGLE FARMS

FALL SHOWS IN RALEIGH



Triangle Farms, Inc
Joan Petty
(919) 556-7321 (919) 669-9877
horseshow@trianglefarms.com
www.trianglefarms.com

NC STATE FAIR HUNTER JUMPER
Sept 30 - Oct 4, 2020
USEF Premier 'AA' ~ Level 3* Jumpers

TRIANGLE INDOORS 'C' FINALE
Oct 30 - Nov 1, 2020
NCHJA 'C' Equitation Finals

THE 2020 DUKE SHOWS
USEF PREMIER 'AA' ~ Level 4* Jumpers
benefiting Duke Children's

DUKE 'JUMP FOR THE CHILDREN' I
NOVEMBER 4-8, 2020

DUKE 'JUMP FOR THE CHILDREN' II
NOVEMBER 11-15, 2020

Come show with us...

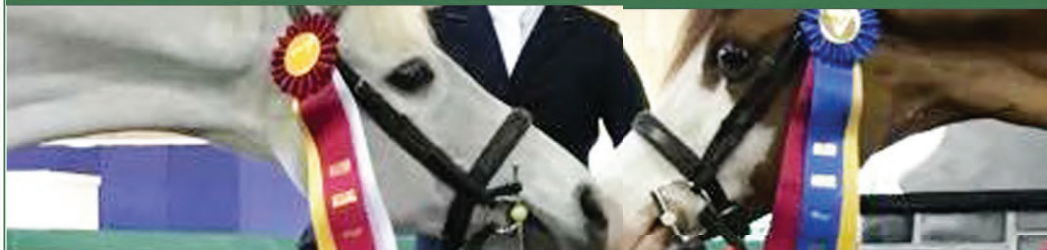

Cam Womble, Trainer (919) 426-5722
trianglefarms.com (919) 556-7321
3301 Silver Water Lane
Wake Forest, NC

Triangle Farms Show Barn
Exceptional Care & Training
NCHJA & USEF Shows

BOARDING, TRAINING, LESSONS, SHOWING





TRIANGLE FARMS

HORSESHOWS



Oct 30-Nov 1, 2020	Triangle Farms Indoors C Finale <i>NCHJA Equitation Finals</i> <i>Triangle Farms Equitation Cups</i>
Nov 4-8, 2020	'Jump for the Children' Duke I AA
Nov 11-15, 2020	'Jump for the Children' Duke II AA <i>Premier Hunters ~ 4* Jumpers</i> <i>\$10,000 USHJA Hunter Derbies</i> <i>\$10,000 Duke Welcome Jumper</i> <i>\$30,000 Duke Children's Grand Prix</i>
Dec 28-31, 2020	Raleigh Indoors Holiday Classic A
Jan 22-24, 2021	Triangle Winter Indoors I C
Jan 28-31, 2021	Raleigh Indoors Winter I A
Feb 19-21, 2021	Triangle Winter Indoors II C
Feb 25-28, 2021	Raleigh Indoors Winter II A
Mar 12-14, 2021	Triangle Spring Indoors I C
Mar 18-21, 2021	Raleigh Indoors Spring Classic A
April 2-4, 2021	Triangle Spring Indoors II C
April 23-25, 2021	Triangle Outdoors Spring Fling C
May 20-23, 2021	Triangle Sandhills Spring Classic A <i>Carolina Horse Park</i>
July 23-25, 2021	Triangle Farms Summer Indoors I C
Aug 27-29, 2021	Triangle Farms Summer Indoors II C
Oct 1-3, 2021	Triangle Farms Fall Fling Outdoors C
Oct 6-10, 2021	NC State Fair Hunter & Jumpers AA <i>NC State Fair Equitation Cup</i> <i>Premier Hunter - 3* Jumpers</i>
Nov 5-7, 2021	Triangle Farms Indoors C Finale <i>NCHJA Equitation Finals</i> <i>Triangle Farms Equitation Cups</i>
Nov 10-14, 2021	'Jump for the Children' Duke I AA
Nov 17-21, 2021	'Jump for the Children' Duke II AA <i>Premier Hunters ~ 4* Jumpers</i> <i>\$10,000 USHJA Hunter Derbies</i> <i>\$10,000 Duke Welcome Jumper</i> <i>\$30,000 Duke Children's Grand Prix</i>
Dec 28-31, 2021	Raleigh Indoors Holiday Classic A

Calendar ~ 2020 - 2021

Come Show With Us . . .
Celebrate 30 years of Triangle Farms Shows
Glenn & Joan Petty ~ (919) 556-7321
www.trianglefarms.com

Triangle Farms Horseshows to be held at the Gov. James B. Hunt, Jr. Horse Complex unless otherwise noted



TRIANGLE FARMS



*PO Box 33189
Raleigh, NC 27636*

COME SHOW WITH US . . .